HOUSE DISTRICT 46

Texas Legislature

Texas Legislative Council

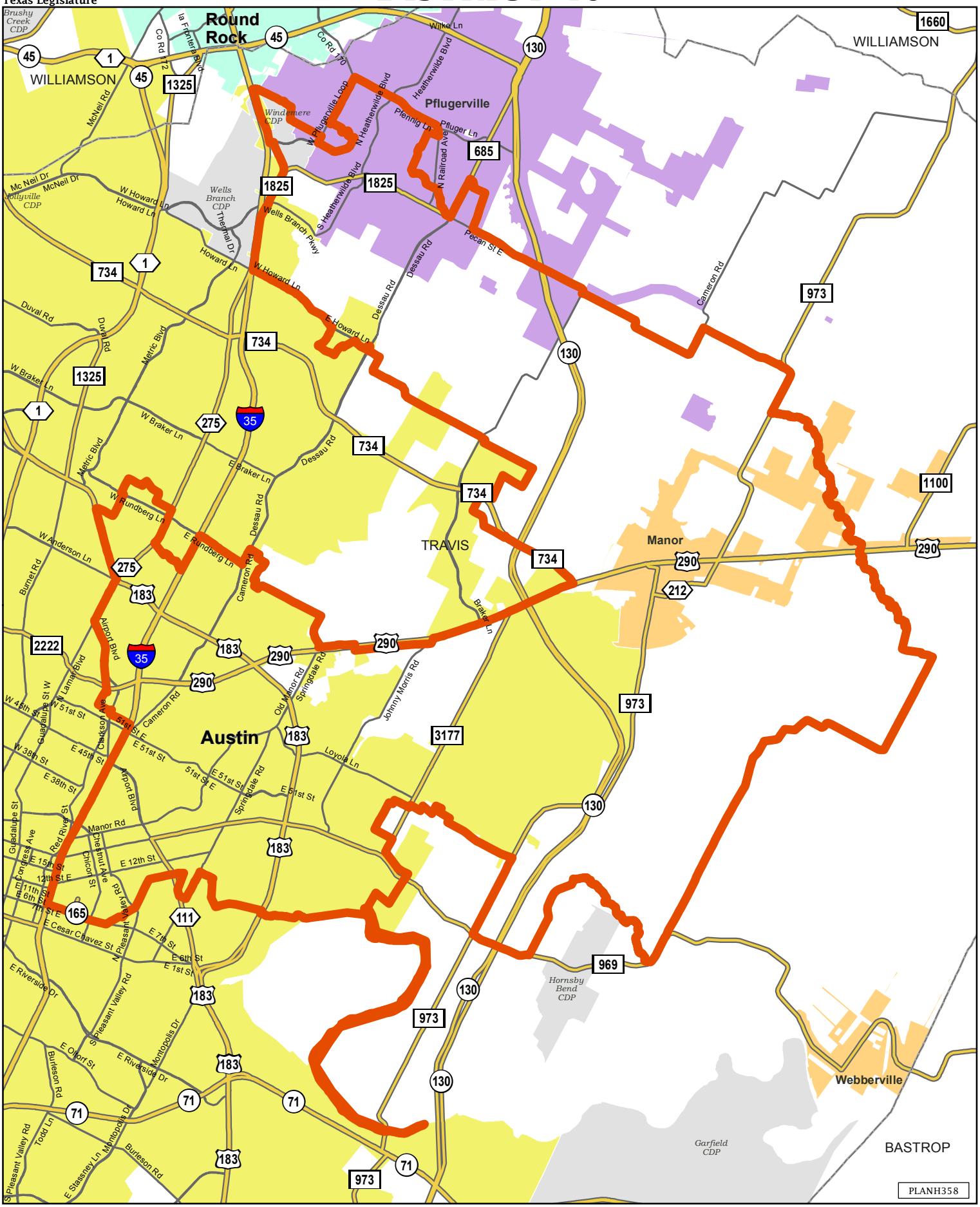

PLANH358